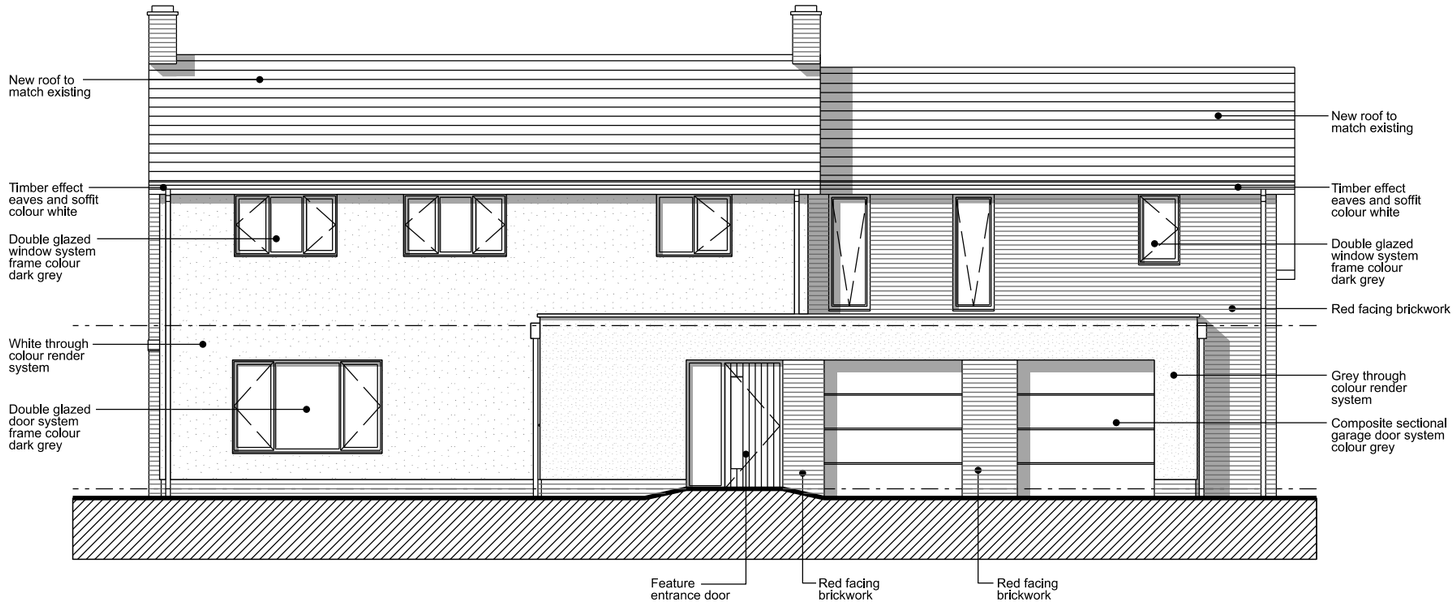

FITZARCHITECTS

6 Pier Point, Marine Walk, Sunderland, SR6 0PP
+44 (0)191 563 7025
www.fitzarchitects.co.uk

north:

revision:

RIBA Chartered Practice

project: 24 hunter close
drawing: proposed front elevation (north west)
stage: planning

project no: 1476

drawing no: AL (00) 0220

date: March 2020

scale: 1:100 @ A3

Copyright of Fitz Architects Limited
Do not scale from drawing

50mm